ORGANIGRAMMA SOMA Istituto Osteopatia Milano Srl

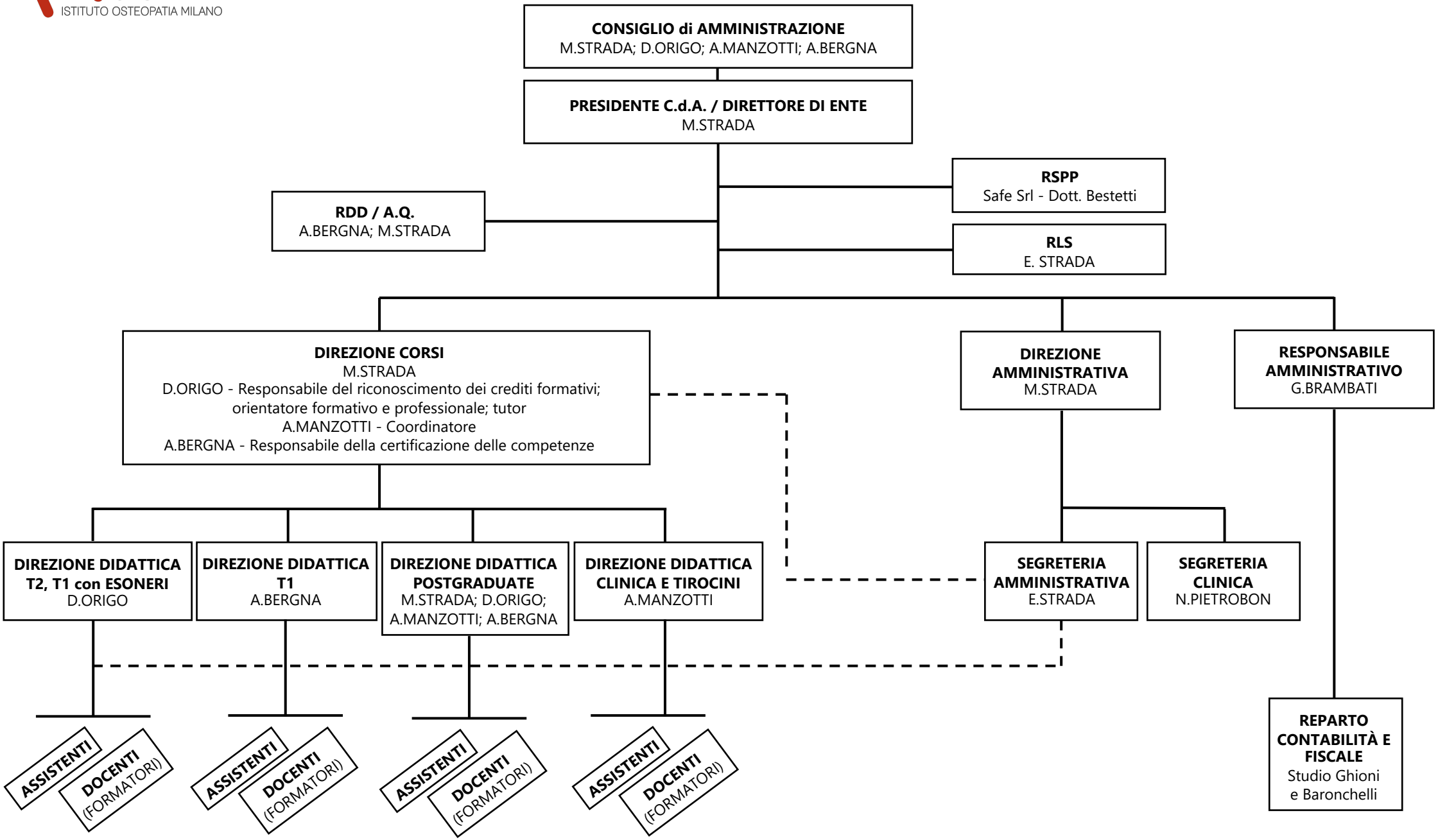

Data: 01.06.2021

Firma Presidente C.d.A.:

ID 02/02/0